

Northern Climate ExChange Project Snapshots

Arquluk Symposium

February 21, 2018

Brian Horton, Manager
Northern Climate ExChange



YUKON RESEARCH CENTRE
Yukon College



Northern Climate ExChange

- Developing and Sharing Knowledge
 - We actively work to share our research results with organizations across the North – recognizing their value to the circumpolar world
- Partnerships
 - We partner with many different organizations in order to maximize the value of our research results.
- Promoting Awareness of Climate Change
 - Our researchers work with governments to normalize the notion of our changing climate.

Northern Climate ExChange

- Climate change adaptation expertise concentrated in three main areas:
 - Hydrologic modelling
 - Community adaptation
 - Permafrost geophysics and geomorphology
- Additional programming to help governments incorporate climate change into decision-making
- Third-party funding from a variety of government, tri-council, and private-sector sources

Hydrologic Modelling

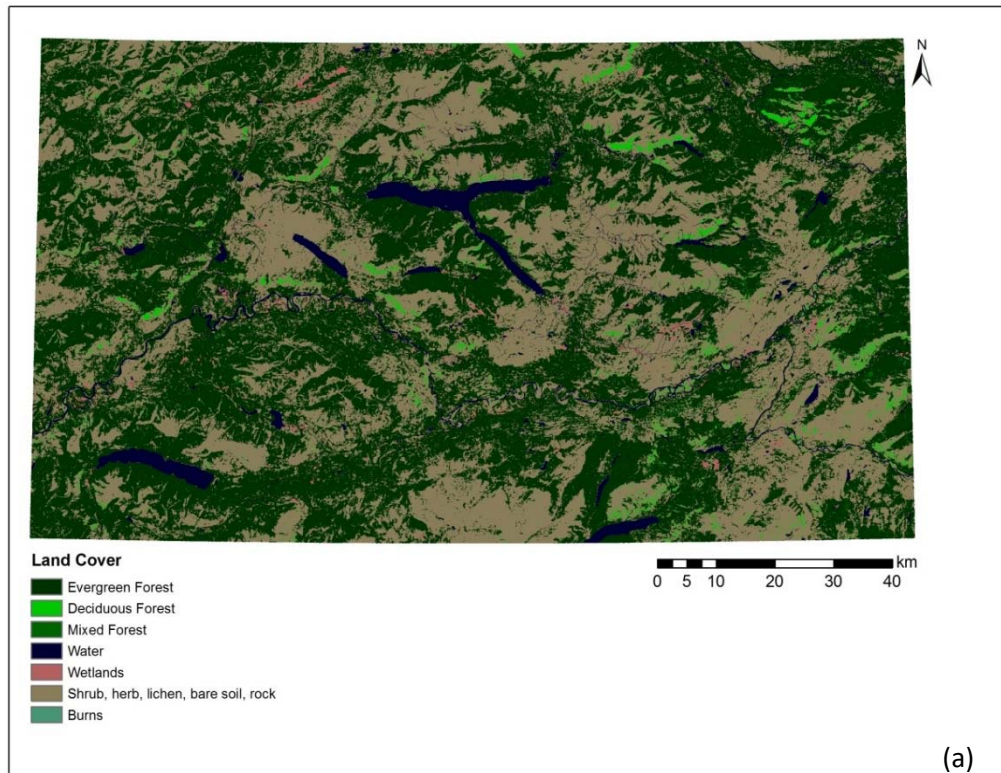

- Forecasting tools
- Improved monitoring
- Understanding climate change impacts

Community Adaptation

- Enhancing the inclusion of traditional knowledge and values into governance and co-management structures
- Hazard mapping tools to support decision making
- Participation in workshops and knowledge exchange

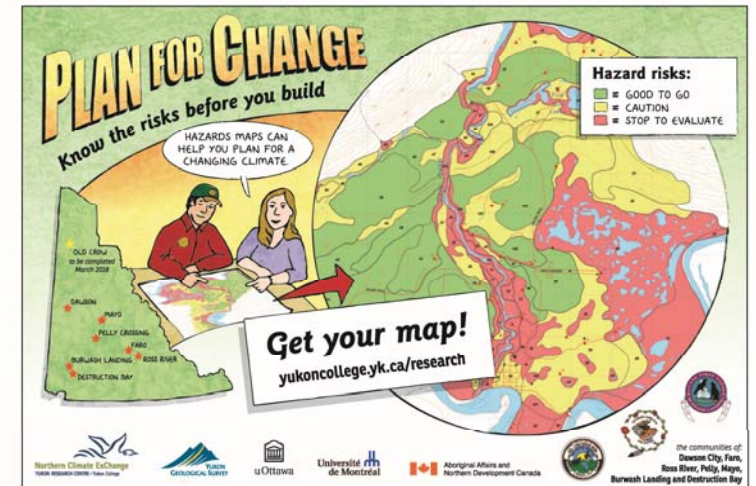

Chu äyï ätl'et (The Water In Me) Project



Klukshu Village
Project Brainstorm



Permafrost Thaw Vulnerability Research

- Permafrost present in most Yukon communities; negatively impacting infrastructure
- It costs \$22,000-\$36,000 / km / year more to maintain highways on permafrost than non-permafrost sections
- Permafrost thaw is impacting traditional food harvest and culture, travel on the land and cultural resilience and well-being

Permafrost Thaw Vulnerability Research

- Geomorphologic survey
- Permafrost coring
- Ground temperature monitoring
- Geophysics



Scale and permafrost thaw vulnerability

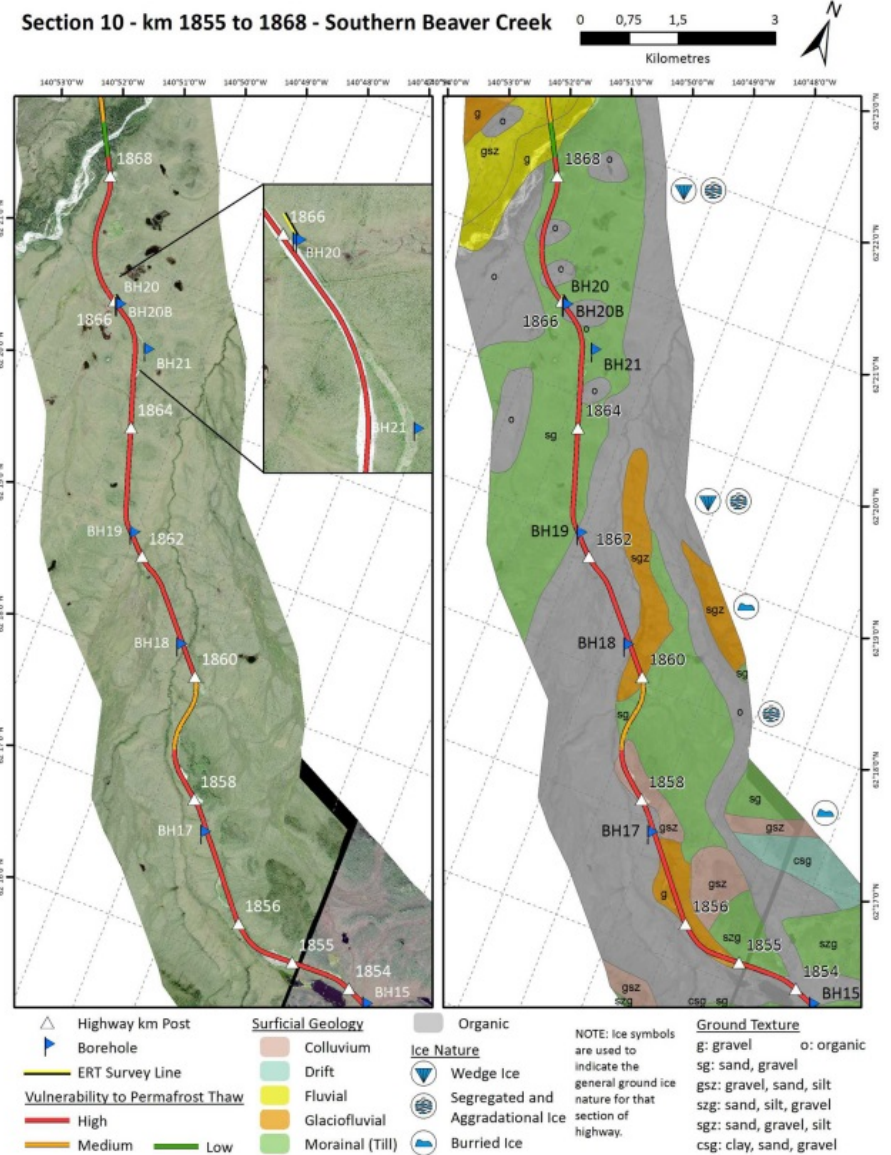
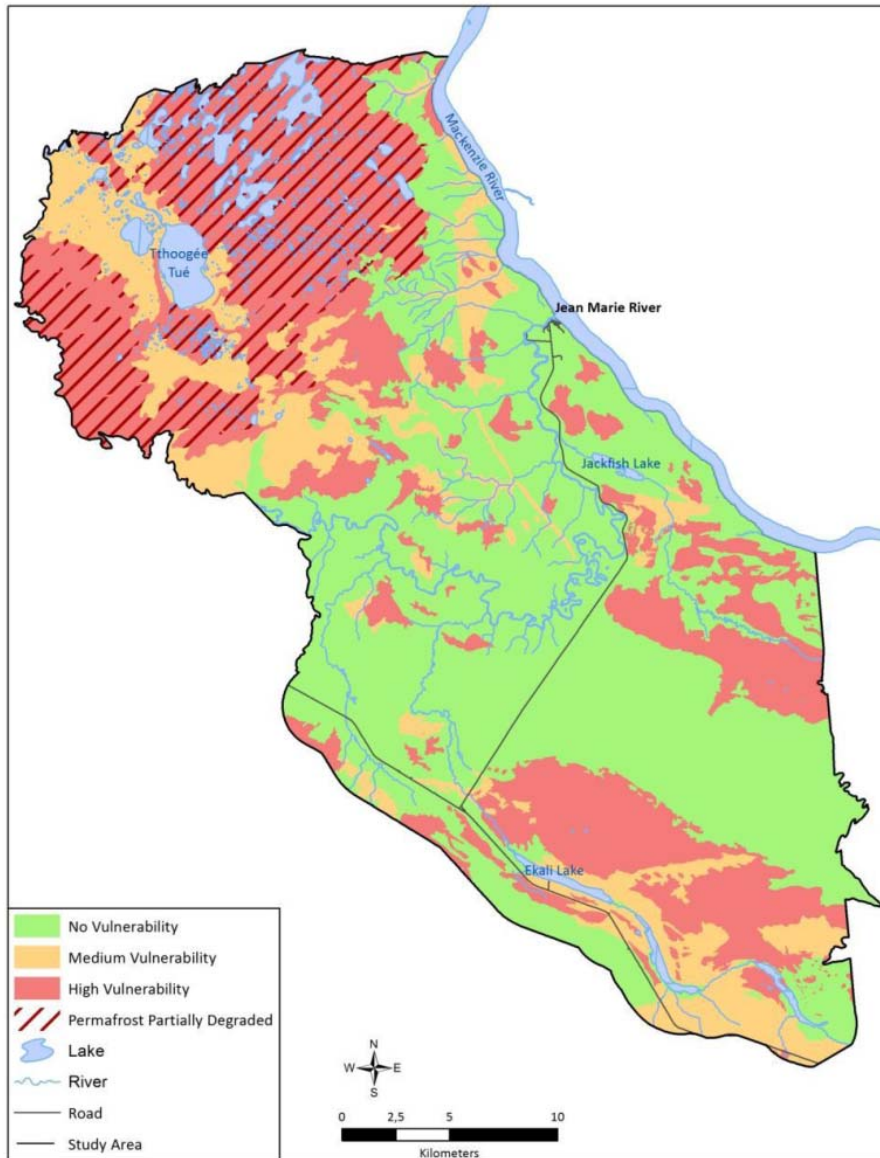

Research Supporters and Partners



Aboriginal Affairs and
Northern Development Canada

Affaires autochtones et
Développement du Nord Canada



Northwest
Territories



YUKON
ENERGY



Social Sciences and Humanities
Research Council of Canada



UNIVERSITY OF SASKATCHEWAN
Global Institute for
Water Security
USASK.CA/WATER



UNIVERSITÉ
LAVAL



Carleton
UNIVERSITY



CHAMPAGNE AND AISHIHIK FIRST NATIONS



Vuntut Gwitchin Government



International Centre for Northern
Governance and Development



UNIVERSITY OF
ALBERTA



INRS
UNIVERSITÉ DE RECHERCHE

CENTRE
EAU
TERRE
ENVIRONNEMENT



YUKON RESEARCH CENTRE
Yukon College

Transition to Yukon University



Thank You!

Brian Horton

bhorton@yukoncollege.yk.ca



YUKON RESEARCH CENTRE
Yukon College

